

Currency Derivatives Trading **NOW**

www.nowonline.in

1. Login Screen

- Go to www.nowonline.in

2. Enter Login Id and Password in login Page:

-
- 1. TM Code – Trading Member Code**
 - 2. User Id – As provided by your broker**
 - 3. Login Password – Alfa numeric between 6-12 Characters**

Click on Submit to login

3. First Time Login.

- For the first time login or on resting the password the system will ask for changing the Login Password as well as Transaction password.

Change Password

User Name	<input type="text" value="TEST100-DEMO"/>
Old Password	<input type="password"/>
New Password	<input type="password"/>
Confirm Password	<input type="password"/>
Old Transaction Password	<input type="password"/>
New Transaction Password	<input type="password"/>
Confirm Transaction Password	<input type="password"/>

Change

Close

4. Password Policy

- ❑ Password Length min 6 max 12 characters
 - ❑ Password has to be alphanumeric
 - ❑ Password will be expired after 14days if not changed.
 - ❑ For the first order of the session Transaction password has to be put .
 - ❑ Last 3 Old passwords can not be used.
 - ❑ Password will be blocked on 3 wrong attempts
-

4. Password Policy cont..

- On changing the password following confirmation would be shown to the client.

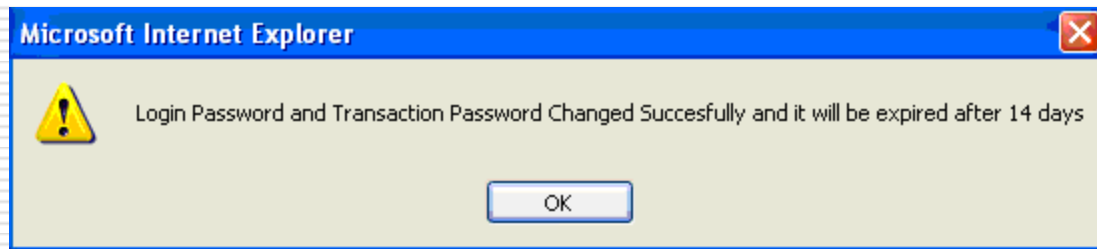

5. Landing Page

- On successful Login following window will open which will show that CDS contracts are downloaded click on ok.

6. Market Watch – To monitor prices

- The Investor client can opt Market watch or Express from trade menu depending upon the Internet connectivity speed and the user requirement. On clicking Market Watch following screen will open

NOW Home | Cont
Member Id : DEMO | Member Name : National Stock Exchange D
NSE : xxx |
NO

Trade | F & O | Position | Fund Transfer | Alerts | Account | AccountID : TEST100-

Express | Market Watch | Order History | Trade History | Cancelled Orders | Rejected Orders | Traded Orders | AMO

Set MW | Add Scrip | Delete Scrip | Get Quote | MBP | Sec-Info | Intraday | Ticker | Order Book | Trade Book | Position

	Ex	TradingSymbol	Name	LTPrice	LTQty	%	Vol	Open	Close	High	Low	Open Int	Last Trade
<input checked="" type="radio"/>	CDS	USDINR09MAYFUT	USDINR	47.88	10	-0	754076	47.7	47.9725	47.935	47.33	230,834	19/05/2009
<input type="radio"/>	CDS	USDINR09JUNFUT	USDINR	48	2	-0	40344	47.51	48.08	48.2425	47.44	88,439	19/05/2009
<input type="radio"/>	CDS	USDINR09SEPFUT	USDINR	48.2	1	-0	201	48.15	48.8	48.2	48.15	1,531	19/05/2009
<input type="radio"/>	CDS	USDINR10FEBFUT	USDINR	48.6	15	-0	61	48.5	48.75	48.6	48.5	310	19/05/2009

Nifty : 4301.4 [-21.75] **Click on "Refresh" button above to view la

Exchange	Instr. Name	Symbol	Product Code	Buy / Sell	Price Type	Retention	Spread/2L/3L
CDS	FUTCUR	USDINR	NRML	SELL	LIMIT	DAY	
ExpiryDate			Qty	Disc Qty	Price		
27 May, 2009							
							Submit Reset

Internet

6. How to add contract in Market watch

To Create the New Market watch - click on set MW

6. How to add contract in Market watch cont..

- Click on create market watch
- Give the market watch name and click on create.

Set Market Watch - Microsoft Internet Explorer

NOW

Create Market Watch

Market Watch Name :

Create Close

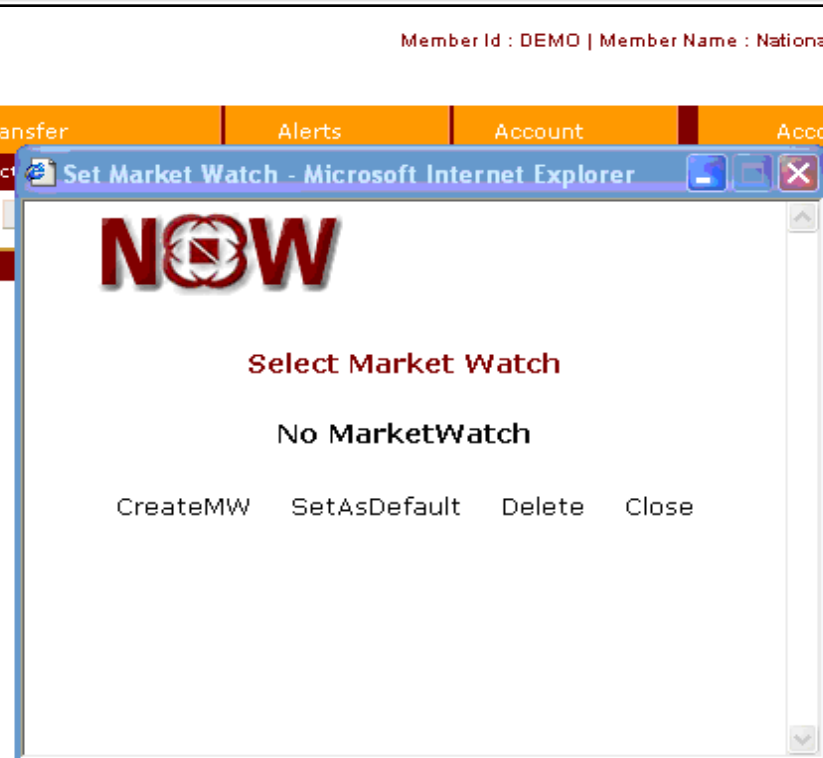

Set Market Watch - Microsoft Internet Explorer

NOW

Select Market Watch

No MarketWatch

CreateMW SetAsDefault Delete Close

Nifty : 4301.4 [-21.75]

**Click on "Refresh" button above to view late

Exchange	Series	Search Text	Product Code	Buy / Sell	Price Type	Retention	
Select	Select	<input type="text"/>	NRML	BUY	LIMIT	DAY	
Company Name	Symbol		Qty	Disc Qty	Price		
Select CompanyName	Select S		<input type="text"/>	<input type="text"/>	<input type="text"/>		
						Submit	Reset

6. How to add contract in Market watch cont..

To add the contracts click on add scrip - Select from the drop down menu

InstrumentName	Symbol	ExpiryDate
FUTCUR	USDINR	--Select--

Ad

Add

Exchange	Series/Settle
CDS	EQ

GO

6. How to add contract in Market watch cont..

Market Watch

[Home](#) | [Contract](#)
 Member Id : DEMO | Member Name : National Stock Exchange Dem
 NSE : xxx | NF
 NCDE

Trade
F & O
Position
Fund Transfer
Alerts
Account
AccountID : TEST100-DE

[Express](#) | [Market Watch](#) | [Order History](#) | [Trade History](#) | [Cancelled Orders](#) | [Rejected Orders](#) | [Traded Orders](#) | [AMO](#)

Set MW
Add Scrip
Delete Scrip
Get Quote
MBP
Sec-Info
Intraday
Ticker
Order Book
Trade Book
Position
Ref

	Ex	TradingSymbol	Name	LTPrice	LTQty	%	Vol	Open	Close	High	Low	Open Int	Last Traded
<input checked="" type="radio"/>	CDS	USDINR09MAYFUT	USDINR	47.88	10	-0	754076	47.7	47.9725	47.935	47.33	230,834	19/05/2009,15
<input type="radio"/>	CDS	USDINR09JUNFUT	USDINR	48	2	-0	40344	47.51	48.08	48.2425	47.44	88,439	19/05/2009,15
<input type="radio"/>	CDS	USDINR09SEPFUT	USDINR	48.2	1	-0	201	48.15	48.8	48.2	48.15	1,531	19/05/2009,14
<input type="radio"/>	CDS	USDINR10FEBFUT	USDINR	48.6	15	-0	61	48.5	48.75	48.6	48.5	310	19/05/2009,14

Nifty : 4301.4 [-21.75]
**Click on "Refresh" button above to view latest

Exchange	Instr. Name	Symbol	Product Code	Buy / Sell	Price Type	Retention	
<input type="text" value="CDS"/>	<input type="text" value="FUTCUR"/>	<input type="text" value="USDINR"/>	<input type="text" value="NRML"/>	<input type="text" value="SELL"/>	<input type="text" value="LIMIT"/>	<input type="text" value="DAY"/>	Spread/2L/3L
ExpiryDate			Qty	Disc Qty	Price		
<input type="text" value="27 May, 2009"/>			<input type="text"/>	<input type="text"/>	<input type="text"/>		<input type="button" value="Submit"/> <input type="button" value="Reset"/>

7. How to view Quotes

On clicking Get Quotes the best buy rate and sell rate with quantity will be displayed for the selected contract

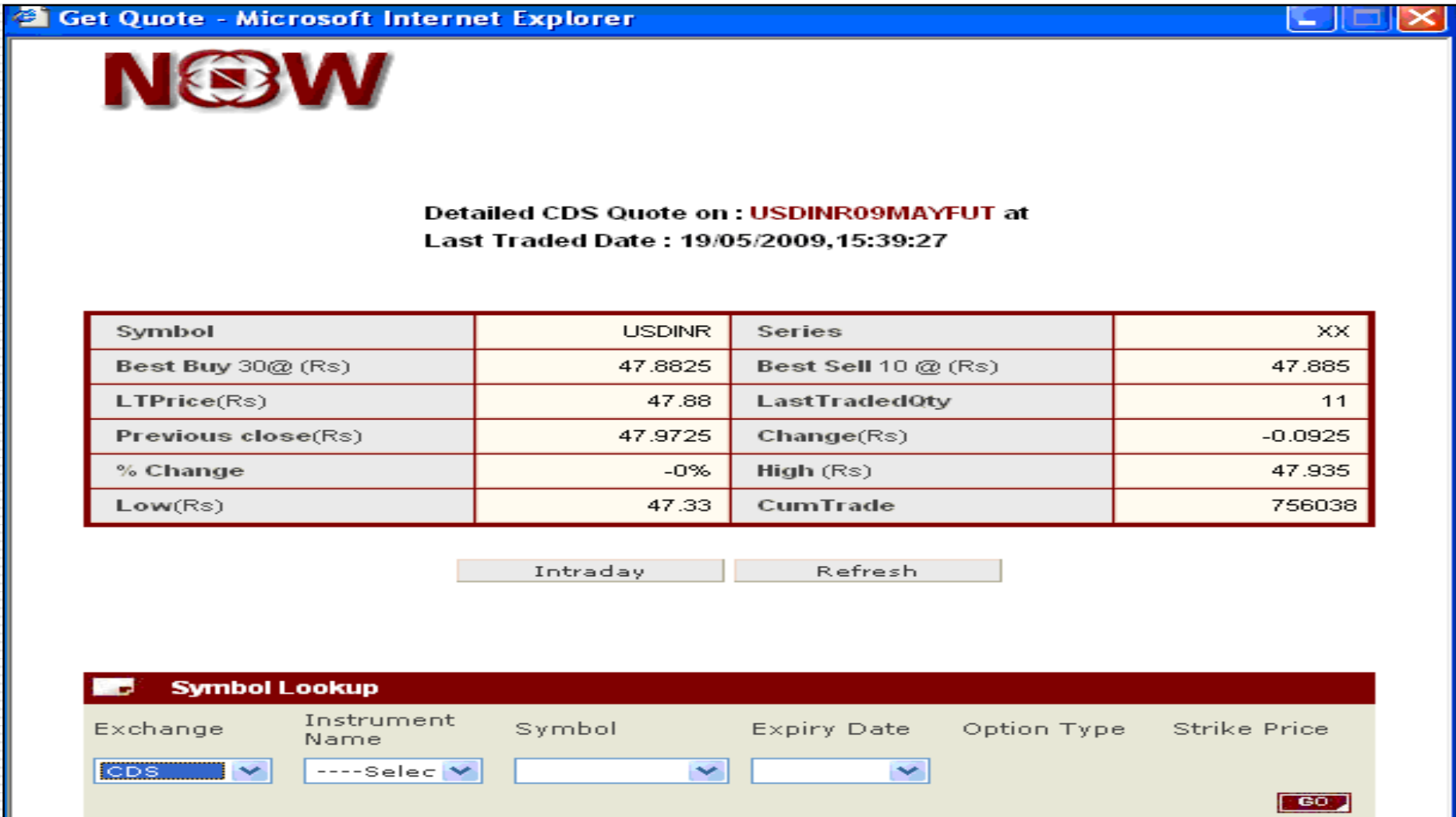

Get Quote - Microsoft Internet Explorer

NOW

**Detailed CDS Quote on : USDINR09MAYFUT at
Last Traded Date : 19/05/2009,15:39:27**

Symbol	USDINR	Series	XX
Best Buy 30@ (Rs)	47.8825	Best Sell 10 @ (Rs)	47.885
LTPrice(Rs)	47.88	LastTradedQty	11
Previous close(Rs)	47.9725	Change(Rs)	-0.0925
% Change	-0%	High (Rs)	47.935
Low(Rs)	47.33	CumTrade	756038

Symbol Lookup

Exchange	Instrument Name	Symbol	Expiry Date	Option Type	Strike Price
<input type="text" value="CDS"/>	<input type="text" value="----Selec"/>	<input type="text"/>	<input type="text"/>		

7. How to view Quotes cont..

On clicking MBP it will give the market depth with best 5 rates

CDS MBP / MARKET PICTURE at 19/05/2009,15:41:50

Last Traded Date : 19/05/2009,15:41:50

Trading Symbol : USDINR09MAYFUT

LastTradedPrice	47.8875	LastTradedQty	1
% Change	-0	Abs. Change	-0.085
Symbol	USDINR	Series	XX
No of Trades	0	WeightedAvg	47.628
OpenRate	47.7	Prev.CloseRate	47.9725
HighRate	47.935	LowRate	47.33
Trend	-	Volume	758381
TotalBuyQty	8250	TotalSellQty	6260
52 Week High	0	52 Week Low	0

BEST 5 BUY				BEST 5 SELL			
SL	Qty	Price(Rs)	Orders	SL	Qty	Price(Rs)	Orders
1	515	47.8875	3	1	63	47.89	3
2	80	47.8825	2	2	50	47.8925	1
3	179	47.88	2	3	205	47.895	4
4	200	47.87	1	4	1	47.8975	1
5	5	47.86	1	5	404	47.9	7

Symbol Lookup

Exchange	Instrument Name	Symbol	Expiry Date	Option Type	Strike Price
<input type="text" value="CDS"/>	<input type="text" value="----Select"/>	<input type="text"/>	<input type="text"/>	<input type="text"/>	<input type="text"/>

8. How to view contract details

Click on Sec Info which will display the contact information

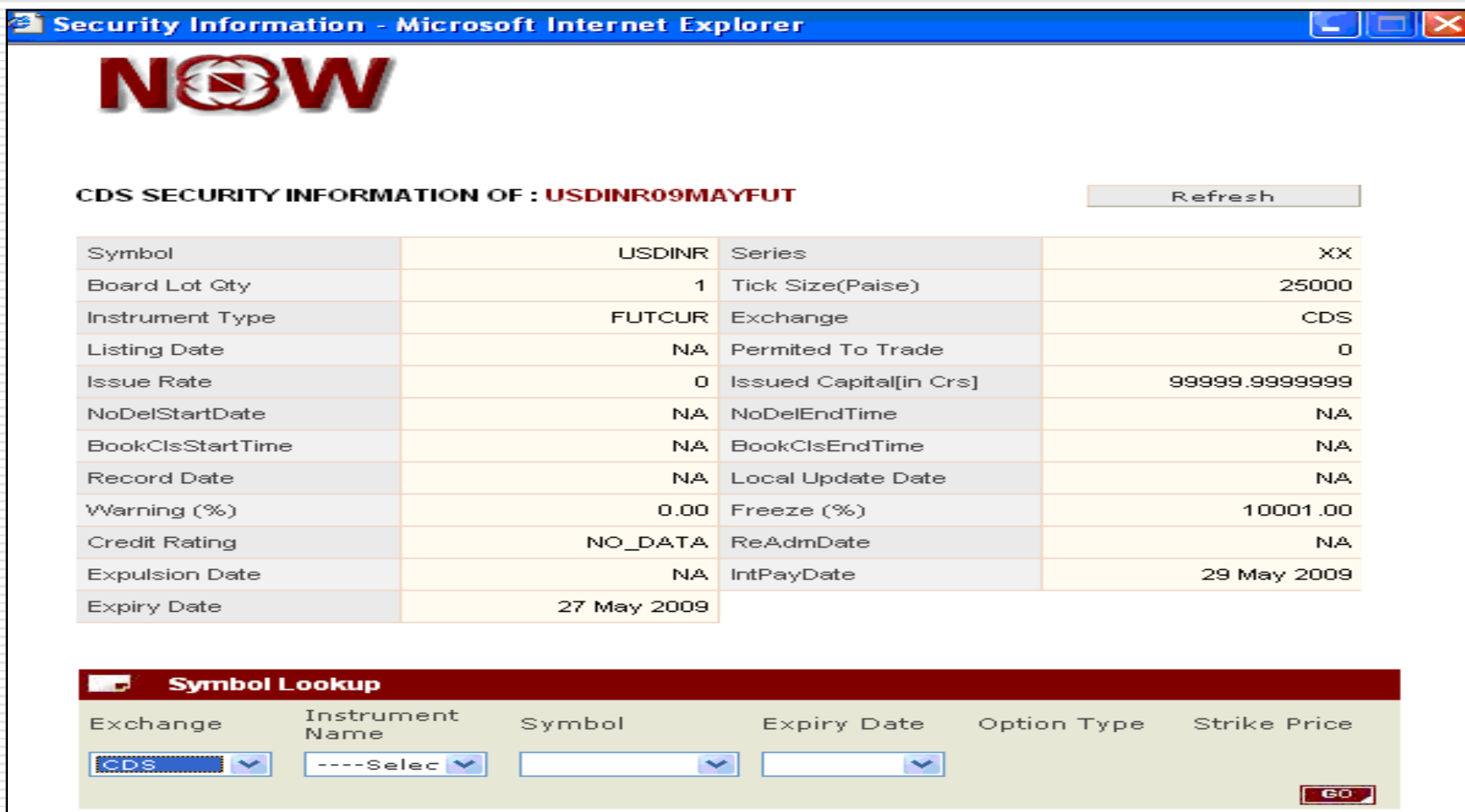

Symbol	USDINR	Series	XX
Board Lot Qty	1	Tick Size(Paise)	25000
Instrument Type	FUTCUR	Exchange	CDS
Listing Date	NA	Permitted To Trade	0
Issue Rate	0	Issued Capital[in Crs]	99999.9999999
NoDelStartDate	NA	NoDelEndTime	NA
BookClsStartTime	NA	BookClsEndTime	NA
Record Date	NA	Local Update Date	NA
Warning (%)	0.00	Freeze (%)	10001.00
Credit Rating	NO_DATA	ReAdmDate	NA
Expulsion Date	NA	IntPayDate	29 May 2009
Expiry Date	27 May 2009		

Symbol Lookup

Exchange: CDS
Instrument Name: ----Selec
Symbol:
Expiry Date:
Option Type:
Strike Price:
GO

9. How to view graph

Click on Graph it will display the intraday charts for the selected scrip.

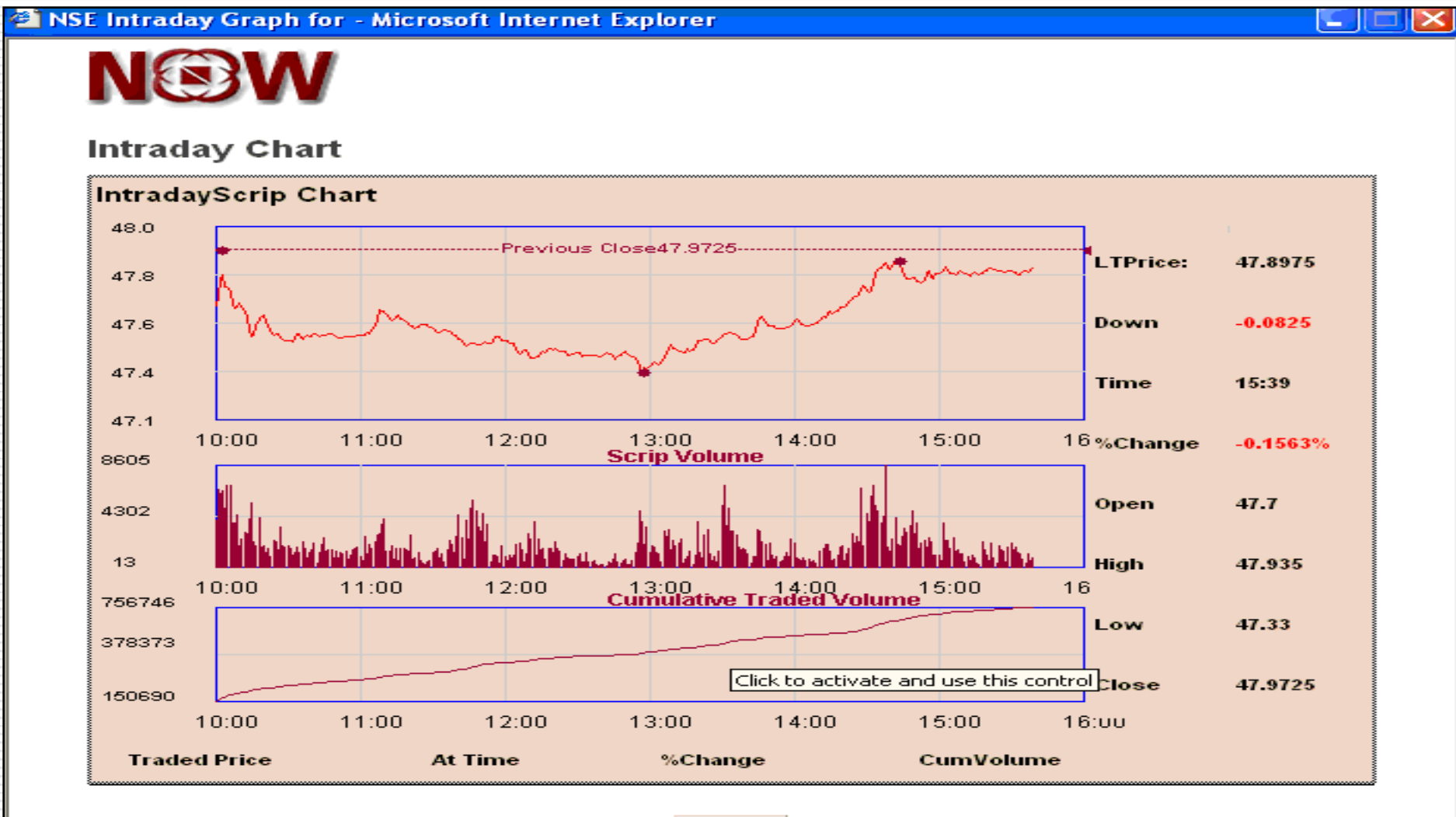

10. How to place Buy or Sell Orders

Order Placement-Buy/Sell select the order type, fill qty and price and click on submit.

[Home](#) | [Contracts](#)
 Member Id : DEMO | Member Name : National Stock Exchange Demo E
 NSE : xxx | NFO :
 NCDEX :

Trade
F & O
Position
Fund Transfer
Alerts
Account
AccountID : TEST100-DEMO

[Express](#) | [Market Watch](#) | [Order History](#) | [Trade History](#) | [Cancelled Orders](#) | [Rejected Orders](#) | [Traded Orders](#) | [AMO](#)

Set MW
Add Scrip
Delete Scrip
Get Quote
MBP
Sec-Info
Intraday
Ticker
Order Book
Trade Book
Position
Refresh

	Ex	TradingSymbol	Name	LTPrice	LTQty	%	Vol	Open	Close	High	Low	Open Int	Last Traded Date
<input checked="" type="radio"/>	CDS	USDINR09MAYFUT	USDINR	47.88	10	-0	754076	47.7	47.9725	47.935	47.33	230,834	19/05/2009,15:36
<input type="radio"/>	CDS	USDINR09JUNFUT	USDINR	48	2	-0	40344	47.51	48.08	48.2425	47.44	88,439	19/05/2009,15:35
<input type="radio"/>	CDS	USDINR09SEPFUT	USDINR	48.2	1	-0	201	48.15	48.8	48.2	48.15	1,531	19/05/2009,14:09
<input type="radio"/>	CDS	USDINR10FEBFUT	USDINR	48.6	15	-0	61	48.5	48.75	48.6	48.5	310	19/05/2009,14:24

Nifty : 4301.4 [-21.75] **Click on "Refresh" button above to view latest price

Exchange	Instr. Name	Symbol	Product Code	Buy / Sell	Price Type	Retention	
CDS	FUTCUR	USDINR	NRML	SELL	LIMIT	DAY	Spread/2L/3L
ExpiryDate			Qty	Disc Qty	Price		
27 May, 2009			1	0			
						Submit	Reset

Nifty : 4301.4 [-21.75] **Click on "Refresh" button above to view latest price

Exchange	Instr. Name	Symbol	Product Code	Buy / Sell	Price Type	Retention	
CDS	FUTCUR	USDINR	NRML	BUY	LIMIT	DAY	Spread/2L/3L
ExpiryDate			Qty	Disc Qty	Price		
27 May, 2009			1	0			
						Submit	Reset

10. How to place Buy or Sell Orders cont..

On clicking submit the system will ask for Transaction password if the order is first order of the session.

AccountID	TEST100-DEMO
Exchange	CDS
Company Name	FUTCUR-USDINR-27 May, 2009
Symbol	USDINR
Series	XX
Buy/Sell	SELL
Order Type	LIMIT
Product Code	NRML
Quantity	1
Disc Quantity	0
Price (Rs)	50.0025
Trigger Price (Rs)	0
Valid Till	DAY
Transaction Password	<input type="text"/>

Below the form are 'SUBMIT' and 'CLOSE' buttons. The main window shows a market data table with columns: LTQtr, %, Vol, Open, Close, High, Low, Open Int, and Last Traded D. The table contains four rows of data:

LTQtr	%	Vol	Open	Close	High	Low	Open Int	Last Traded D
10	-0	754076	47.7	47.9725	47.935	47.33	230,834	19/05/2009,15
2	-0	40344	47.51	48.08	48.2425	47.44	88,439	19/05/2009,15
1	-0	201	48.15	48.8	48.2	48.15	1,531	19/05/2009,14
15	-0	61	48.5	48.75	48.6	48.5	310	19/05/2009,14

At the bottom, a summary bar shows: Nifty : 4301.4 [-21.75]. Below this is a form with dropdown menus for Exchange (CDS), Instr. Name (FUTCUR), Symbol (USDINR), Product Code (NRML), Buy / Sell (SELL), Price Type (LIMIT), and Retention (DAY). It also includes an ExpiryDate field (27 May, 2009), a Spread/2L/3L field, and 'Submit' and 'Reset' buttons.

11. After placing- view order book

Order book-click on order book

Order Book - CDS - Microsoft Internet Explorer

NOW order book

All Orders - CDS

Modify Order Cancel Order Order History Refresh All CDS All Go

ExchangeSegment	NOWOrderNo	RequestId	Buy/Sell	Symbol	Price	Average Price	Total Qty	Pending Qty	Disclosed Qty	File
-----------------	------------	-----------	----------	--------	-------	---------------	-----------	-------------	---------------	------

11. After placing order- view order book cont..

Order book

- Order book will show both Rejected order as well as open orders
 - To modify pending order Select the order and click on modify order.
 - To cancel pending order select the order and click on cancel order.
 - You can see the order history of the order on clicking on order history.
-

12. For matched orders- view Trade Book

Trade Book- This report will display all the executed trade

Trade Book - CDS

PositionConversion SELE Order History Refresh All CDS Go

ExchangeSegment	NOWOrderNo	RequestId	Buy/Sell	Symbol Name	ExchangeOrderNo	Fill Time	Fill Price	F
-----------------	------------	-----------	----------	-------------	-----------------	-----------	------------	---

13. View Net Position

This report display the net position of the client

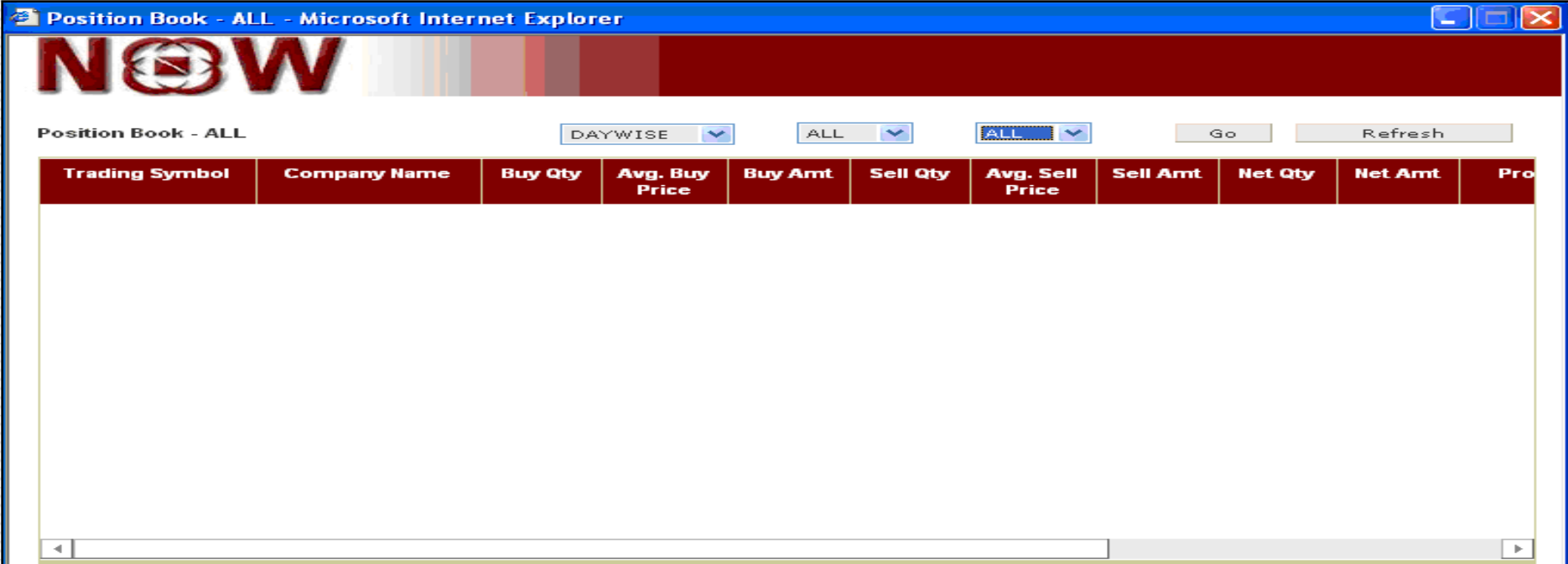

Position Book - ALL

DAYWISE ALL ALL Go Refresh

Trading Symbol	Company Name	Buy Qty	Avg. Buy Price	Buy Amt	Sell Qty	Avg. Sell Price	Sell Amt	Net Qty	Net Amt	Pro
----------------	--------------	---------	----------------	---------	----------	-----------------	----------	---------	---------	-----

- Day wise report will show the positions created on the same day.
- Net wise report will show all the position created till the expiry.

14. Set Alerts

For alerts and getting trade confirmation on mobile, email and on web

Set Alerts - Microsoft Internet Explorer

NOW

Set Alerts

Set Alert based on :	Exchange	Send Alert to :
<input type="radio"/> Index		<input checked="" type="checkbox"/> My Email To: <input type="text" value="hitoshailu@gmail.com"/> Cc: <input type="text"/>
<input type="radio"/> Security Trade Data	<input type="text" value="CDS"/> ▼	<input type="checkbox"/> My Cell Phone (SMS)
<input checked="" type="radio"/> Personal Trade Data		<input checked="" type="checkbox"/> My Web Alert

15. View Limits

Cash margin uploaded, margin used, collateral given, margin used etc can be seen in this report

RMS WATCH
ENTITY ID : TEST100-DEMO

Margin Available		Margin Utilised	
		Category	No Category Assigned
Cash Margin Available	0.00	Turnover / Multiplier	0.00 / 1.00
Collateral Value	0.00	Gross Exposure / Multiplier	0.00 / 1.00
Direct Collateral Value	0.00	ELM	0.00
Adoc Margin	0.00	Value In Del	0.0
Branch Adhoc	0.00	Var Margin	0.00
		Span Margin	0.00
		Adoc Scrip Margin	0.00
		Scrip Basket Margin	0.00
		Exposure Margin	0.00
		Realized MTM Value	0.00
		UnRealized MTM Value	0.00
Credits	0.00	Debits	0.00
NET :: 0.00			

16. NOW Auto refresh Market Watch- NOW Express

The main data area is a table with columns: Add Scrip, Pay In, Transfer Status, Limits, RMS SubLimits, Holding, Settings, Refresh, Logout, and Log. The table contains the following data:

ScripName	TradeSymbol	Exchange	Buy Qty	Buy Rate	Sell Rate	Sell Qty	LTRate	LTQty	LTTime
USDINR-1009	USDINR09MAYFUT	CDS	908	47.8900	47.8950	11	47.8900	15	03:50:55 PM
USDINR-1010	USDINR09JUNFUT	CDS	100	48.0200	48.0375	50	48.0200	25	03:50:21 PM
USDINR-1013	USDINR09SEPFUT	CDS	1	48.2500	48.4500	10	48.2000	1	02:09:19 PM
USDINR-1005	USDINR10FEBFUT	CDS	10	48.7000	49.1500	15	48.6000	15	02:24:19 PM

At the bottom of the window, there is a section for "Ord/Trd" and "Session" with a large empty yellow area below it.

17. NOW Auto refresh Market Watch- NOW Express

All the shortcuts available in the now express are seen in the drop down as follows.

ScripName	TradeSymbol	Exchange	BuyQty	SellQty	LTRate	LTQty	LTime
USDINR--1009	USDINR09MAYFUT	CDS	149	1039	47.8850	200	03:51:20 PM
USDINR--1010	USDINR09JUNFUT	CDS	10	1	48.0200	10	03:51:13 PM
USDINR--1013	USDINR09SEPFUT	CDS	1	10	48.2000	1	02:09:19 PM
USDINR--1005	USDINR10FEBFUT	CDS	10	15	48.6000	15	02:24:19 PM

18. Order Placement from NOW Express

Order Placement-Buy(+,F1)/Sell(-,F2) select the order type ,fill qty and price and click on submit.

NOW Xpress - Streamer - Microsoft Internet Explorer

Account Id : TEST100-DEMO MarketWatch test Options Buy Order (F1,+) Market CDS Normal Market Open

NIFTY : 4318.45 (0.0) ExchangeTime : Tue May 19 15:56:47 GMT+05:30 2009 Log Popup

Add Scrip	Pay In	Transfer Status	Limits	RMS SubLimits	Holding	Settings	Refresh	Logout	Log
ScripName	TradeSymbol	Exchange	BuyQty	BuyRate	SellRate	SellQty	LTRate	LTQty	LTIn
USDINR--1009	USDINR09MAYFUT	CDS	80	47.8975	47.9000	98	47.9000	2	03:56:
USDINR--1010	USDINR09JUNFUT	CDS	10	48.0200	48.0400	100	48.0300	1	03:56:
USDINR--1013	USDINR09SEPFUT	CDS	100	48.2600	48.4500	10	48.2000	1	02:09:
USDINR--1005	USDINR10FEBFUT	CDS	10	48.9000	49.1500	15	48.6000	15	02:24:

CDS..... Buy Order USDINR

OrderType	Option	ScripName	TotalQty	Price	StrikePrc	Validity	PCode	ExprDate	Trigger	MkDpt
Limit	XX	USDINR	1	48.0400	-0.01	DAY	NRML	26JUN2009		SUBMIT

CDS..... Sell Order USDINR

OrderType	Option	ScripName	TotalQty	Price	StrikePrc	Validity	PCode	ExprDate	Trigger	MkDpt
Limit	XX	USDINR	1	48.0175	-0.01	DAY	NRML	26JUN2009		SUBMIT

19. Order Placement from NOW Express

ScripName	TradeSymbol	Exchange	BuyQty	BuyRate	SellRate	SellQty	LTRate	LTQty	LTTime
JSDINR--1009	USDINR09MAYFUT	CDS	29	47.9250	47.9275	49	47.9250	2	04:01:06 F
JSDINR--1010	USDINR09JUNFUT	CDS	4	48.0500	48.0625	10	48.0500	1	04:00:59 F
JSDINR--1013	USDINR09SEPFUT	CDS	100	48.2600	48.4500	10	48.2000	1	02:09:19 F
JSDINR--1005	USDINR10FEBFUT	CDS	10	48.9000	49.1500	15	48.6000	15	02:24:19 F

Transaction Password

Enter Password :

SUBMIT CANCEL

CDS..... Buy Order USDINR

OrderType	Option	ScripName	TotalQty	Price	StrikePrc	Validity	PCode	ExprDate	Trigger	MkDpt
Limit	XX	USDINR	1	48.4500	-0.01	DAY	NRML	28SEP2009		SUBMIT

```

Ord/Trd Session
>>>>>>
for LOGIN ID : TEST100-DEMO
NOW Order No : 90519000784494 with Request ID : 1 Symbol : USDINR09MAYFUT Exchange : cde_fo Price Type : L Trans Type : S QTY : 1 PRICE : 50.0025 DUF
DAY Disc Qty : 0 Trigger Prc : 0.0 Product Code : NRML Customer/Firm : C @ 19/05/2009,15:59:38 is : "rejected" >>>>>>
for LOGIN ID : TEST100-DEMO
  
```

-
- ❑ For the first order of the session put the transaction password. And click on confirm to place the order.
 - ❑ Transaction password is required to be put only once for the session.
-

20. Order Placement from NOW Express

Order Confirmation-order confirmation will be given as pop up as well as in message window.

Account Id : TEST100-DEMO MarketWatch test Options Buy Order (F1,+) Market CDS Normal Market Open

NIFTY : 4318.45 (0.0) ExchangeTime : Tue May 19 16:03:27 GMT+05:30 2009 Log Popup

ScripName	TradeSymbol	Exchange	BuyQty	BuyRate	SellRate	SellQty	LTRate	LTQty	LTTime
USDINR-1009	USDINR09MAYFUT	CDS	1000	47.9350	47.9400	181	47.9400	19	04:03:24 PM
USDINR-1010	USDINR09JUNFUT	CDS	8	48.0550	48.0775	1	48.0675	50	04:03:18 PM
USDINR-1013	USDINR09SEPFUT	CDS	100	48.2600	48.4500	10	48.2000	1	02:09:19 PM
USDINR-1005	USDINR10FEBFUT	CDS	10	48.9000	49.1500	15	48.6000	15	02:24:19 PM

Message

Order Placed at CDS with Order No : 90519000784569

OK

Click "LOG" for more details.
For LOGIN ID : TEST100-DEMO NOW Order No : 90519000784569 with Request ID : 1 Symbol : USDINR09JUNFUT Exchange :cde_fo Price Type :L Trans Type :S QTY :1 PRICE :48.0625 DURATION :DAY Disc Qty :0 Trigger Prc :0.0 Product Code :NRML Customer/Firm :C @ 19/05/2009,16:03:26 is : "rejected"

Ord/Trd Session

>>>>>>>>
For LOGIN ID : TEST100-DEMO
NOW Order No : 90519000784569 with Request ID : 1 Symbol :USDINR09JUNFUT Exchange :cde_fo Price Type :L Trans Type :S QTY :1 PRICE :48.0625
DURATION :DAY Disc Qty :0 Trigger Prc :0.0 Product Code :NRML Customer/Firm :C @ 19/05/2009,16:03:26 is : "rejected" >>>>>>>>
For LOGIN ID : TEST100-DEMO

start Shailesh Pinto - Inbox... NOW - Microsoft Inte... web - Microsoft Word NOW Xpress - Stream... 4:03 PM Tuesday 5/19/2009

Order book-F3

- Order book will show both Rejected order as well as open orders
 - To modify pending order Select the order and click on modify order.
 - To cancel pending order select the order and click on cancel order.
 - You can see the order history of the order on clicking on order history.
-

22. Invoke Limit View

RMS Limit-F11 Limits related details can be viewed in this report.

Entity Id	TEST100-DEMO		
Adhoc Margin	0.00	Exposure Multiplier	1.00
Collateral Value	0.00	Realized MTM Prsnt	0.00
Cash Margin Avail	0.00	Overall Turn Over	0.00
CNC Amount Utilized	0.00	Buy Exp Mult	0.00
Margin Used	0.00	Buy Exp. Present	0.00
Percentage Utilized	<input type="checkbox"/> %	Sell Exp Mult	0.00
Span Margin Present	0.00	Sell Exp Present	0.00
Exp Margin Present	0.00	MToM Loss	0.00
Premium Present	0.00	Unrealized MTM Prsnt	0.00
Gross Exposure	0.00	MToM Mult	0.00
Order Value Limit	1.00	Turnover Multiplier	1.00
Order Qty Limit	0.00	Category	No Category Ass
Direct Collateral Value	0.00	Branch Adhoc	0.00

CLOSE

23. Customise - NOW Express

Settings

Account Id : TEST100-DEMO MarketWatch test Options Buy Order (F1,+) Market CDS Normal Market Open

NIFTY : 4318.45 (0.0) ExchangeTime : Tue May 19 16:05:17 GMT+05:30 2009 Log Popup

Add Scrip	Pay In	Transfer Status	Limits	RMS SubLimits	Holding	Settings	Refresh	Logout	Log
ScripName	TradeSymbol	Exchange	BuyQty	BuyRate	SellRate	SellQty	LTRate	LTQty	LTTime
USDINR--1009	USDINR09MAYFUT	CDS	583	47.9400	47.9425	101	47.9400	2	04:05:16
USDINR--1010	USDINR09JUNFUT	CDS	8	48.0550	48.0755				
USDINR--1013	USDINR09SEPFUT	CDS	100	48.2600	48.45				
USDINR--1005	USDINR10FEBFUT	CDS	10	48.9000	49.15				

Font Chooser

Font Name: Arial Font Style: Bold Size: 11

Font Name: Arial, Arial Black, Arial Narrow, Book Antiqua, Bookman Old Style, Bookshelf Symbol 7, Century Gothic, Comic Sans MS

Font Style: Regular, Italic, Bold, Bold Italic

Size: 11, 12, 14, 16, 18, 20, 22, 24

Preview: Arial

OK Cancel

AddRemoveColumn...

ScripName, Symbol, Instrument, ExpiryDate, StrikePrice, %Change, Option, BuyQty

ScripName, TradeSymbol, Exchange, BuyQty, BuyRate, SellRate, SellQty, LTRate

COLOR SelectGridSize 14 Grid Lines

Background Color SAVE CANCEL

Background: [Black] Select

Foreground: [White] Select

Up: [Green] Select

Down: [Red] Select

Selection: [Blue] Select

SAVE CANCEL DEFAULT

Ord/Trd Session

>>>>>>>

For LOGIN ID : TEST100-DEMO
NOW Order No : 90519000784569 with Request ID : 1 Symbol : USDINR09JUNFUT
DURATION : DAY Disc Qty : 0 Trigger Prc : 0.0 Product Code : NRML Customer
For LOGIN ID : TEST100-DEMO

PRICE : 48.0625

Settings

- Settings available
 - Color settings.
 - Column repositioning.
 - Font color and font size.
 - After changing the parameters click on save.
-

THANK YOU
